

# Map of Dorr Township Illinois



[www.dorrtownship.com](http://www.dorrtownship.com)

**Dorr Township Office**  
140 Newell St.  
Woodstock IL 60098

**Dorr Township Highway Dept.**  
12322 Davis Road  
Woodstock, IL 60098

## Dorr Township Officials

**Supervisor**  
Robert Pierce  
[supervisor@dorrtownship.com](mailto:supervisor@dorrtownship.com)  
815-338-0125

**Highway Commissioner**  
Tom Thurman  
[dorrone@sbcglobal.net](mailto:dorrone@sbcglobal.net)  
815-338-1060

**Assessor**  
Kelli A. Myers  
[assessor@dorrtownship.com](mailto:assessor@dorrtownship.com)  
815-338-0128

**Clerk**  
Kathleen J. Schlapp  
[clerk@dorrtownship.com](mailto:clerk@dorrtownship.com)

**Dorr Township Trustees**  
Alan Swanson  
Joe Evanoff  
Mark Andersen  
Barry A. Lamb, Sr.

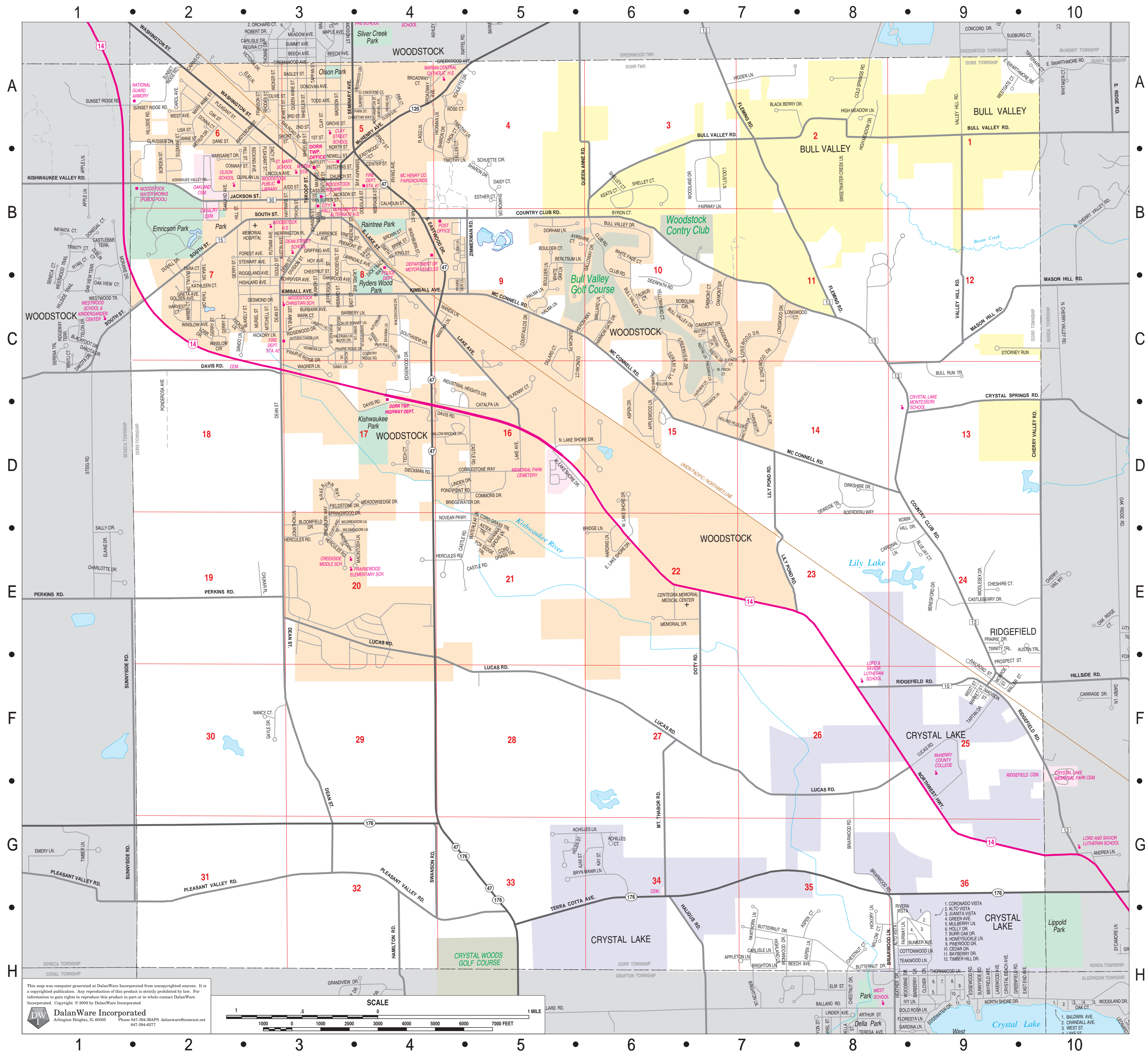

This map was computer generated at DalanWare Incorporated from copyrighted sources. It is a copyrighted publication. Any reproduction of this product is strictly prohibited by law. For information to gain rights to reproduce this product in part or in whole contact DalanWare Incorporated. Copyright © 2009 by DalanWare Incorporated

**DalanWare Incorporated**  
Arlington Heights, IL 60005 Phone 847-394-MAPS dalanware@comcast.net 847-394-8277

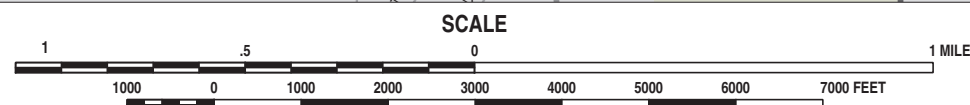



**STREET INDEX**

**123**

1st St., Woodstock .....A-3  
2nd St., Woodstock .....A-3  
3rd St., Woodstock .....A-3

**A**

Acacia Ln., Woodstock .....C-3  
Achilles Ln., Dorr Twp. ....G-5  
Achilles Ct., Dorr Twp. ....G-5  
Ajax St., Dorr Twp. ....G-6  
Alto Vista, Crystal Lake .....H-9  
Alto Vista, Dorr Twp. ....H-8  
Amber Ct., Woodstock .....C-2  
Amsterdam St., Woodstock .....A-2  
Anne St., Woodstock .....A-2  
Appleton Ln., Dorr Twp. ....H-7  
Applewood Ln., Woodstock .....D-6  
Arthur Dr., Dorr Twp. ....A-2  
Aspen Ct., Dorr Twp. ....H-8  
Aspen Dr., Woodstock .....D-6  
Aspen Ln., Dorr Twp. ....H-8  
Aster Trl, Woodstock .....D-5  
Austin Ave., Woodstock .....B-3  
Austin Trl., Dorr Twp. ....E-10  
Autumn Dr., Woodstock .....C-4  
Ayrshire Ct., Woodstock .....B-5

**B**

Bagley St., Woodstock .....A-3  
Barbery Dr., Crystal Lake .....H-9  
Barbary Ln., Woodstock .....C-3  
Beresford Dr. ....E-8  
Bartlett St., Woodstock .....B-3  
Bayberry Dr., Crystal Lake .....H-9  
Becking Ave., Woodstock .....B-3  
Beech Ave., Dorr Twp. ....H-7  
Benton St., Woodstock .....B-3  
Bertismun Ln., Woodstock .....B-5  
Black Berry Dr., Bull Valley .....A-7  
Blakely St., Woodstock .....C-3  
Bloomfield Dr., Woodstock .....D-3  
Blue Bonnet Ln., Woodstock .....C-3  
Blue Jay Ct., Dorr Twp. ....E-9  
Bobolink Cir., Woodstock .....C-6  
Boerdernij Way, Dorr Twp. ....D-8  
Borden St., Woodstock .....B-2  
Boulder Ln., Woodstock .....C-5  
Boulder Ct., Woodstock .....C-5  
Braeburn Way, Woodstock .....D-3, E-3  
Briarwood Rd., Dorr Twp. ....H-8  
Briarwood Ln., Dorr Twp. ....G-8

Bridge Ln., Dorr Twp. ....E-6  
Bridgewater Dr., Woodstock .....D-4  
Brighton Ln., Dorr Twp. ....H-7  
Brink St., Woodstock .....B-4  
Broadway Ave., Woodstock .....A-4  
Broadway Ct., Woodstock .....A-4  
Brown St., Woodstock .....B-4  
Bryn Mawr Ln., Dorr Twp. ....G-5  
Bull Run Tr., Dorr Twp. ....C-9  
Bull Valley Dr., Woodstock .....B-6, C-6  
Bull Valley Rd., Bull Valley .....A-7, A-9  
Bunker Ave., Dorr Twp. ....H-9  
Bunker St., Woodstock .....C-3  
Burbank Ave., Woodstock .....C-3  
Burr Oak Dr., Crystal Lake .....H-9  
Butternut Dr., Dorr Twp. ....H-8, H-7  
Byron Ct., Bull Valley .....B-6

**C**

Cairns Ct., Woodstock .....A-2  
Calhoun St., Woodstock .....B-4  
Cardinal Ln., Dorr Twp. ....E-8  
Carlisle Ln., Dorr Twp. ....H-7  
Carol Ave., Dorr Twp. ....A-2  
Cass St., Woodstock .....B-3  
Castle Rd., Dorr Twp. ....E-5, E-4  
Castle Rd., Woodstock .....D-5  
Castleberry Dr., Dorr Twp. ....E-9  
Catalpa Ln., Woodstock .....D-5  
Cedar Dr., Crystal Lake .....H-9  
Center St., Woodstock .....B-4  
Cherry Valley Rd., Dorr Twp. ....D-10  
Cheshire Ct., Dorr Twp. ....E-9

Chestnut Ct., Dorr Twp. ....H-8  
Chestnut St., Woodstock .....B-3  
Christian Way, Woodstock .....A-4  
Chukar Pl., Dorr Twp. ....E-3  
Church St., Woodstock .....B-3  
Claussen Dr., Woodstock .....A-2  
Clay St., Woodstock .....A-3  
Clover Chase Cir., Woodstock .....C-3  
Clover Dr., Crystal Lake .....H-9  
Club Rd., Woodstock .....B-6  
Cobblestone Way, Woodstock .....D-4  
Cold Springs Rd., Bull Valley .....A-8  
Commons Dr., Woodstock .....D-5  
Conway St., Woodstock .....B-2  
Cord Grass Trl, Woodstock .....D-5, E-5

Coronado Vista, Crystal Lake .....G-9  
Cottonwood Ln., Crystal Lake .....H-8  
Country Club Rd., Dorr Twp. ....B-5, D-9  
Country Ridge Sq., Woodstock .....C-4  
Courtaulds Dr., Woodstock .....C-5  
Courtland St., Woodstock .....E-3  
Crescent Ct. ....A-4  
Crystal Beach Ave., Crystal Lake .....H-9  
Crystal Springs Rd., Dorr Twp. ....C-9

**D**

Dacy St., Woodstock .....A-3  
Dane St., Woodstock .....A-2  
Davis Ct., Woodstock .....B-4  
Davis Rd., Dorr Twp. ....C-2  
Davis Rd., Woodstock .....D-4  
Dean St., Dorr Twp. ....D-3, E-3, G-3  
Dean St., Woodstock .....B-3, C-3  
Deerpath Rd., Dorr Twp. ....C-6  
Desmond Dr., Woodstock .....C-3  
Deweide Tr., Dorr Twp. ....D-8  
Dick Tracy Way, Woodstock .....C-3  
Dieckman Rd., Woodstock .....D-4  
Dillard Ct., Woodstock .....C-5  
Dirkshire Dr., Dorr Twp. ....D-8  
Division St., Woodstock .....B-3  
Donna Ct., Woodstock .....A-2  
Donovan Ave., Woodstock .....A-3  
Dorham Ln., Woodstock .....B-5  
Doty Rd., Dorr Twp. ....F-7  
Douglas St., Woodstock .....B-4  
Duncan Pl., Woodstock .....C-6, C-5  
Duvall Dr., Woodstock .....B-2

**E**

East End Ave., Crystal Lake .....H-10  
East St., Woodstock .....C-3  
Eastwood Ct., Woodstock .....B-4  
Eastwood Dr., S., Woodstock .....B-4  
Edgewood Dr., Woodstock .....C-4  
Edgewood Rd., Crystal Lake .....H-9  
Ellen Ct., Woodstock .....B-4  
Elm Ln., Woodstock .....A-3  
Esther Ct., Dorr Twp. ....B-5

**F**

Fair St., Woodstock .....B-4  
Fairview Cir., Woodstock .....C-7  
Fairview Dr., Woodstock .....C-7  
Fairview Ln., Woodstock .....C-7  
Fairway Ln., Dorr Twp. ....B-7, H-8  
Fieldstone Dr., Woodstock .....D-3  
Flagg Ln., Woodstock .....A-4  
Fleming Rd., Bull Valley .....A-7  
Fleming Rd., Dorr Twp. ....C-8  
Forest Ave., Woodstock .....B-2  
Fox Sedge Trl, Woodstock .....E-5  
Franson St., Woodstock .....A-3  
Fremont St., Woodstock .....B-3

**G**

Galloway Dr., Woodstock .....B-6  
Gayle Dr., Dorr Twp. ....F-3  
Gerry Ct., Woodstock .....C-2  
Gerry St., Woodstock .....C-2  
Giddings St., Woodstock .....B-4  
Ginny Ln., Woodstock .....C-3, C-4  
Golden Ave., Woodstock .....C-2  
Gould St., Woodstock .....B-3  
Gracy St., Woodstock .....A-4

Green Ave., Crystal Lake .....H-9  
Greenfield Rd., Crystal Lake .....H-9  
Greenley St., Woodstock .....B-3  
Greenview Dr., Woodstock .....C-6  
Greenwood Ave., Dorr Twp. ....A-4  
Greenwood Ave., Woodstock .....A-3  
Greenwood Cir., Woodstock .....A-4  
Greta Ave., Woodstock .....C-2  
Griffing Ave., Woodstock .....B-3  
Grove St., Woodstock .....A-3

**H**

Hailigus Rd., Crystal Lake .....G-6  
Halma Ln., Dorr Twp. ....C-5  
Hamilton Rd., Dorr Twp. ....A-4  
Harding Ln., Woodstock .....E-6  
Harrow Gate Dr., Woodstock .....C-6  
Harvest Ct., Woodstock .....C-2  
Hawthorn Ln., Dorr Twp. ....H-7  
Hayward St., Woodstock .....B-3  
Heather Dr., Crystal Lake .....H-8  
Heien St., Dorr Twp. ....G-5  
Hercules Rd., Dorr Twp. ....E-4  
Hercules Rd., Woodstock .....E-3  
Heron Way, Woodstock .....C-6  
Herrington Pl., Woodstock .....B-3  
Hibbard St., Woodstock .....C-3  
Hickman Ln., Woodstock .....A-4  
Hickory Ln., Dorr Twp. ....C-3, H-8  
Hickory Ln., Woodstock .....C-2  
Hidden Ln., Dorr Twp. ....A-7  
High Meadow Dr., Bull Valley .....A-8  
High Meadow Ln., Bull Valley .....A-8  
Highland Ave., Woodstock .....C-2  
Highland Ln., Dorr Twp. ....H-7  
Hill St., Woodstock .....B-3, B-2  
Hillside Rd., Woodstock .....A-2  
Holly Dr., Crystal Lake .....H-9  
Honeysuckle Ln., Crystal Lake .....H-9  
Hoy Ave., Woodstock .....B-3  
Hutchins St, Woodstock .....B-3

**I**

Indigo Ln., Woodstock .....C-4  
Industrial Heights Dr., Woodstock .....C-4  
Ironwood Dr., Dorr Twp. ....H-7  
Irving Ave., Woodstock .....B-4

**J**

Jackson St., Woodstock .....B-2, B-3  
Jefferson St., Woodstock .....C-3  
Jewett St., Woodstock .....A-3  
Johnson St., Woodstock .....B-3  
Jonathon Ln., Woodstock .....E-3  
Juanita Vista, Crystal Lake .....H-9  
Judd St., Woodstock .....B-3

**K**

Kathleen Ct., Woodstock .....C-2  
Kay St., Dorr Twp. ....G-6  
Keats Ct., Bull Valley .....B-6  
Kilkenny Ct., Woodstock .....C-5  
Kimball Ave., Woodstock .....C-4, C-3  
King St., Woodstock .....B-4  
Kishwaukee Valley Rd., Woodstock .....B-2

**L**

Lake Ave., Woodstock .....C-4, D-5  
Lake Shore Dr., E., Dorr Twp. ....E-6  
Lake Shore Dr., N., Woodstock .....D-5  
Lake Shore Dr., W., Dorr Twp. ....D-5  
Lake Shore Dr., W., Woodstock .....D-6

**L**

Lake St., E., Woodstock .....B-4  
Lakewood Ave., Crystal Lake .....H-9  
Laurel Ave., Woodstock .....B-4  
Lawndale Ave., Woodstock .....B-3  
Lawrence Ave., Woodstock .....B-3  
Leah Ln., Woodstock .....B-4  
Lee Anne Ln., Woodstock .....C-3  
Liberty Ln., Woodstock .....C-3  
Lily Pond Rd., Dorr Twp. ....D-7, E-7  
Lincoln Ave., Woodstock .....B-3  
Linda Ct., Woodstock .....A-4  
Linden Dr., Woodstock .....D-4  
Lisa St., Woodstock .....A-2  
Locust Ln., Bull Valley .....B-7

Longwood Dr., Woodstock .....C-7  
Lorr Dr., Woodstock .....C-2  
Lucas Rd., Crystal Lake .....F-9, G-8  
Lucas Rd., Dorr Twp. ....F-6, F-5  
Lucas Rd., Woodstock .....E-4

**M**

Macintosh Ln., Woodstock .....E-4  
Madison St., Woodstock .....A-3  
Madison St., Dorr Twp. ....F-9  
Main St., Woodstock .....B-3  
Mallard Ln., Woodstock .....C-6  
Margaret Dr., Woodstock .....B-2  
Mark Ct., Woodstock .....C-3  
Market St., Dorr Twp. ....F-9  
Martha Ln., Woodstock .....C-4  
Marvel Ave., Woodstock .....A-4  
Mary Anne St., Woodstock .....A-2  
Mason Hill Rd., Dorr Twp. ....C-9  
Mayfield Ave., Crystal Lake .....H-9  
Mc Connell Rd., Dorr Twp. ....C-6, D-7  
Mc Connell Rd., Woodstock .....C-5  
Mc Henry Ave., Woodstock .....A-4  
Meadowsedge Dr., Woodstock .....D-4  
Memorial Dr., Woodstock .....E-6  
Middlesex Dr., Dorr Twp. ....E-9  
Mitchell St., Woodstock .....C-3  
Monroe St., Dorr Twp. ....F-9  
Mt. Thabor Rd., Dorr Twp. ....G-6  
Mulberry Ln., Crystal Lake .....H-9  
Muriel St, Woodstock .....C-3

**N**

Nancy Ct., Dorr Twp. ....F-3  
Nebraska St., Woodstock .....B-4  
Newell St., Woodstock .....B-3  
North St., Woodstock .....A-3  
Northampton St., Woodstock .....A-4  
Northwest Hwy., Crystal Lake .....F-9  
Nowean Pkwy., Dorr Twp. ....D-4

**O**

Oak St., Woodstock .....A-2  
Oakland Ave., Woodstock .....B-2  
Oakmont Dr., Woodstock .....C-7  
Oakwood Ave., Woodstock .....C-3  
Olive St., Woodstock .....A-3  
Olsen Ave., Woodstock .....A-4

**P**

Park St., Woodstock .....A-4  
Perkins Rd., Dorr Twp. ....E-2  
Pine Ct., Woodstock .....A-4  
Pinewood Dr., Crystal Lake .....H-9  
Pleasant St., Woodstock .....A-3, A-2  
Pleasant Valley Rd., Dorr Twp. ....G-4, G-2  
Pond Point Rd., Woodstock .....D-4  
Ponderosa Ave, Dorr Twp. ....D-2  
Portage Ln., Woodstock .....C-3  
Prairie Dr., Dorr Twp. ....E-9  
Prairie Ridge Dr., Woodstock .....C-4, C-3  
Prairie View Ln., Woodstock .....C-4  
Preswick Ln., Woodstock .....D-7  
Prospect St., Dorr Twp. ....F-9  
Putnam Ave., Woodstock .....B-3

**Q**

Queen Anne Rd., Bull Valley .....B-6  
Queen Anne St., Woodstock .....A-3  
Quinlan Ln., Woodstock .....B-2

**R**

Railroad St., Dorr Twp. ....F-9  
Railroad St., Woodstock .....A-3  
Red Barn Rd., Woodstock .....C-6  
Rhodes St., Woodstock .....A-3  
Ridgefield Rd., Crystal Lake .....F-8  
Ridgefield Rd., Dorr Twp. ....F-10  
Ridgeland Ave., Woodstock .....B-2  
Ridgemoor Tr., Woodstock .....C-7  
Ridgewood Dr., Woodstock .....C-3  
Rivera Vista, Dorr Twp. ....G-8  
Robin Hill Dr., Dorr Twp. ....D-8  
Roller Dr., Woodstock .....C-6  
Roosevelt St., Woodstock .....B-3

Rose Ct., Woodstock .....A-4  
Sando Ln., Dorr Twp. ....C-2  
Sandpiper Ln., Woodstock .....C-4  
Savanna Grove Ln., Woodstock .....E-5  
Savanna Ln., Woodstock .....C-4  
Schryver Ave., Woodstock .....C-3  
Schuette Cir., Woodstock .....B-5  
Schuette Dr., Woodstock .....A-4  
Seminary Ave., Woodstock .....A-3, B-4  
Serenity Ln., Woodstock .....C-6  
Sharon Dr., Dorr Twp. ....B-5  
Sharon Dr., Woodstock .....A-4  
Shelley Ct., Bull Valley .....B-6  
Shelley Ct., Dorr Twp. ....B-6  
Shenandoah Ln., Woodstock .....E-3  
Short St., Woodstock .....A-3  
Smith St., Woodstock .....B-4  
South St., Woodstock .....B-3, B-2  
Southview Dr., Woodstock .....C-4  
Springwood Dr., Woodstock .....D-3  
Stewart Ave., Woodstock .....B-2  
Stickney Run, Bull Valley .....C-9  
Summer St., Woodstock .....H-9  
Sunnyside Rd., Crystal Lake .....A-4  
Sunset Ridge Rd., Dorr Twp. ....A-2  
Sunset Ridge Rd., Woodstock .....A-2  
Suzanne St., Woodstock .....B-2  
Swanson Rd., Dorr Twp. ....G-4  
Swarthmore Rd., E., Dorr Twp. ....A-9  
Sweetwater Creek Ln., Bull Valley .....B-8

**S**

Sando Ln., Dorr Twp. ....C-2  
Sandpiper Ln., Woodstock .....C-4  
Savanna Grove Ln., Woodstock .....E-5  
Savanna Ln., Woodstock .....C-4  
Schryver Ave., Woodstock .....C-3  
Schuette Cir., Woodstock .....B-5  
Schuette Dr., Woodstock .....A-4  
Seminary Ave., Woodstock .....A-3, B-4  
Serenity Ln., Woodstock .....C-6  
Sharon Dr., Dorr Twp. ....B-5  
Sharon Dr., Woodstock .....A-4  
Shelley Ct., Bull Valley .....B-6  
Shelley Ct., Dorr Twp. ....B-6  
Shenandoah Ln., Woodstock .....E-3  
Short St., Woodstock .....A-3  
Smith St., Woodstock .....B-4  
South St., Woodstock .....B-3, B-2  
Southview Dr., Woodstock .....C-4  
Springwood Dr., Woodstock .....D-3  
Stewart Ave., Woodstock .....B-2  
Stickney Run, Bull Valley .....C-9  
Summer St., Woodstock .....H-9  
Sunnyside Rd., Crystal Lake .....A-4  
Sunset Ridge Rd., Dorr Twp. ....A-2  
Sunset Ridge Rd., Woodstock .....A-2  
Suzanne St., Woodstock .....B-2  
Swanson Rd., Dorr Twp. ....G-4  
Swarthmore Rd., E., Dorr Twp. ....A-9  
Sweetwater Creek Ln., Bull Valley .....B-8

**T**

Tappan St., Woodstock .....A-3  
Tara Ct., Woodstock .....B-2, C-2  
Tartan Dr., Crystal Lake .....F-9  
Taurus Ct., Woodstock .....C-6  
Teakwood Ln., Crystal Lake .....H-8  
Tech Ct, Woodstock .....D-4  
Tipperary Ct., Bull Valley .....A-10  
Terra Cotta Ave., Dorr Twp. ....A-5  
Thomas Dr., Woodstock .....A-3  
Thornwood Ln., Crystal Lake .....H-9  
Throop St., Woodstock .....B-3  
Timber Hill Dr., Crystal Lake .....H-9  
Timothy Ln., Woodstock .....A-4, B-4  
Todd Ave., Woodstock .....A-3  
Trinity St., Dorr Twp. ....E-9  
Tryon St., Woodstock .....B-3

**V**

Valerian Ln., Woodstock .....C-3  
Valley Hill Rd., Bull Valley .....A-9  
Valley Hill Rd., Dorr Twp. ....C-9  
Van Buren St., Woodstock .....B-3  
Verbena Ln., Woodstock .....C-3  
Victoria Dr., Woodstock .....A-3  
Vine St., Woodstock .....B-3

**W**

Wagner Ln., Woodstock .....C-3  
Walden Oaks Dr., Woodstock .....C-4  
Waller St., Dorr Twp. ....F-9  
Wanda Ln., Woodstock .....C-4  
Washburn St., Woodstock .....B-4  
Washington St., Woodstock .....A-2  
Waterleaf Ln., Woodstock .....E-5  
West Ave., Woodstock .....A-2  
West St., Dorr Twp. ....F-9  
Westgate Ct., Bull Valley .....A-9  
Wheeler St., Woodstock .....A-3, B-3  
White Face Ct., Woodstock .....B-6  
White Oak Ln., Woodstock .....C-5  
Wicker St., Woodstock .....A-3  
Wildmeadow Ln., Woodstock .....D-3, E-3  
Willow Brooke Dr., Woodstock .....D-4  
Willow Ct., Dorr Twp. ....H-8  
Winslow Ave., Woodstock .....C-2  
Winslow Cir, Woodstock .....C-2  
Wood Dr., Woodstock .....C-3  
Woodbine Dr., Crystal Lake .....H-8  
Woodland Dr., Dorr Twp. ....B-7

Yellowhead Ct., Woodstock .....C-6  
Zimmerman Rd., Dorr Twp. ....B-5

**XYZ**

Yellowhead Ct., Woodstock .....C-6  
Zimmerman Rd., Dorr Twp. ....B-5

**Points Of Interest**

Boone Creek, Dorr Twp. ....B-9  
Bull Valley Golf Course, Woodstock .....C-5  
Cavalry Cem., Dorr Twp. ....B-2  
Cemetery, Crystal Lake .....G-6  
Cemetery, Dorr Twp. ....C-2  
Centegra Memorial Medical Center, Woodstock .....E-6  
Chicago And North Western Railroad, Dorr Twp. ....D-6  
Clay Street School, Woodstock .....A-3  
Creekside Middle Sch., Woodstock .....E-3  
Crystal Lake Montessori School, Dorr Twp. ....C-9  
Crystal Woods Golf Course, Dorr Twp. ....A-4  
Dean Street School, Woodstock .....B-3  
Department Of Motor Vehicles, Woodstock .....B-4  
Dorr Twp. Highway Dept., Woodstock .....D-4  
Dorr Twp. Office, Woodstock .....A-3  
Emricson Park, Woodstock .....B-2  
Fire Dept. Sta. #1, Woodstock .....B-4  
Fire Dept. Sta. #2, Woodstock .....C-3  
Kishwaukee Park, Woodstock .....D-4  
Kishwaukee River, Woodstock .....D-5  
Lily Lake, Dorr Twp. ....E-8  
Lord & Savior Lutheran School, Dorr Twp. ....F-8  
Marian Central Catholic High School, Woodstock .....A-4  
Metra Station, Woodstock .....B-3  
Mc Henry Co. Alternate High School., Woodstock .....B-3  
Mc Henry Co. Fairgrounds, Woodstock .....B-4  
Mchenry County College, Crystal Lake .....F-9  
Memorial Hospital, Woodstock .....B-3  
Memorial Park Cemetery, Woodstock .....D-5  
National Guard Armory, Dorr Twp. ....A-2  
Oakland Cem., Dorr Twp. ....B-2  
Olson Park, Woodstock .....A-3  
Olson School, Woodstock .....B-2  
Park, Woodstock .....B-2  
Park, Woodstock .....C-4  
Police Department .....C-3, C-4  
Post Office, Woodstock .....B-4  
Prairiewood Elementary Sch., Woodstock .....E-4  
Raintree Park, Woodstock .....B-4  
Ridgefield Cem., Crystal Lake .....F-9  
Rydgers Wood, Woodstock .....C-4  
St. Mary School, Woodstock .....B-3  
Village Hall, Woodstock .....B-3  
Woodstock Christian Sch., Woodstock .....C-3  
Woodstock Contry Club, Dorr Twp. ....B-6  
Woodstock High School, Woodstock .....B-3  
Woodstock Public Library, Woodstock .....B-3  
Woodstock Square, Woodstock .....B-3

**XYZ**

Yellowhead Ct., Woodstock .....C-6  
Zimmerman Rd., Dorr Twp. ....B-5

**SUPERVISOR'S OFFICE**

(815) 338-0125 (Office) Hours: 9:00 am-12:00 pm  
(815) 338-9647 (Fax) 1:00 pm-4:00 pm  
Website: dorrtownship.com  
Email: supervisor@dorrtownship.com

The township supervisor serves as the chief executive officer of the township. The supervisor's duties and responsibilities include serving as chairman of the township board of trustees, supervisor of the general assistance program and treasurer of all town funds including general assistance and road and bridge funds. Dorr Township also provides voter registration and Notary Public service free of charge.

**General & Emergency Assistance**

General Assistance provides financial assistance for residents with little or no income. Applicants must meet specific state guidelines to qualify. Emergency Assistance is also available for families, who qualify, for relief of life-threatening circumstances once in a twelve month period. We also provide referrals to other agencies, when necessary.

**Salvation Army Emergency Assistance**

Dorr Township is an extension center for the Salvation Army of McHenry County, serving residents of Woodstock with a 60098 zip code. Emergency assistance is provided through vouchers written directly to the service provider. Assistance given may include help with rent, utilities, and medical prescriptions, and gasoline, clothing and food vouchers. The Salvation Army is a faith based agency which relies on donations, making its programs subject to availability.

The Dorr Township Office also participates with the Nicor Gas Sharing program which provides assistance with natural gas Bills for needy people. Applications are available during those months in which the program is operating.

**Water Testing**

Dorr Township participates in McHenry County Department of Health well water testing program. Test bottles and instructions are available from this office during regular office hours. Water samples can be dropped off at Dorr Township on Tuesdays, before noon, except on holidays.

**OFFICE OF THE ASSESSOR**

(815) 338-0128 (Office) Hours: 9:00 am-12:00 pm  
(815) 338-9647 (Fax) 1:00 pm-4:00 pm  
Website: dorrtownship.com  
Email: assessor@dorrtownship.com

**What it means to be an assessor**

Assessors, like all other elected officials, have been elected to represent the interests of their constituency. Holding a public office means maintaining the public trust. When a township's constituency elects an individual to be the assessor, they believe that person will establish a system of property valuation that will fairly, impartially, and equitably distribute the revenue requirements of local governments among the township's residents.

**Two Fundamental Duties of the Assessor**

The township assessor is responsible for discovering, listing, and determining the fair cash value of most property within the assessment jurisdiction and assessing said property at the statutory percentage of value.

- 1. *Determining market value.* All property is valued and assessed as of January 1 of the tax year.
- 2. *Assessing like property in a like manner - uniformity.* Establishing equitable assessments among like properties is an extremely important aspect of the assessor's duties because equitable

assessments assure that all township residents are afforded their constitutional right to equal treatment and equal taxation under the law.

**Purpose of the Assessment**

The purpose of the assessed valuation is to apportion the tax burden, as created by the taxing bodies (schools, counties, municipalities, townships) over all real estate according to its fair cash value.

The essence of being a township assessor: enormous responsibilities, extraordinarily high expectations, exceptional performance, unparalleled integrity, unwavering trust.

Reference: Steven W. Stanger & Associates, Inc., Deerfield, Illinois. *The Township Assessors' Guide - published by the Illinois Assessors' Association - A division of the Township Officials of Illinois.*

**OFFICE OF THE CLERK**

(815) 338-0128 (Office) Hours: 9:00 am-12:00 pm  
(815) 338-9647 (Fax) 1:00 pm-4:00 pm  
Website: dorrtownship.com  
Email: clerk@dorrtownship.com

The township clerk is keeper of all township books and records, a non-voting member of the board. The clerk is required to keep accurate records of all township board meetings and maintain records of the board's executive sessions. The clerk also serves as the local election authority and is responsible for accepting petitions concerning township elections and/or referendums. In this capacity, the clerk is responsible for publishing or posting certain specific notices, including notices for the highway commissioner.

**Road District**

(815) 358-1060 (Office) Hours: Monday- Friday  
(815) 338-6560 (Fax) 7:00 am to 3:30 pm  
Website: dorrtownship.com/Hiway/Hwycommissioner.html  
Email: dorrone@sbcglobal.net

The Dorr Township Road District consists of all roads and bridges in the township that are not within incorporated municipalities. The road district is a public corporation like a township, but is a completely separate corporation, receiving its own tax dollars through its own independent line item on your McHenry County tax bill. State law requires townships to maintain their unincorporated roadways. Our goal is to provide the best possible roads and services at the most economical expense to our residents.

The Dorr Township Road District currently maintains 70 lane miles of roadway. The Township is located in central McHenry County, bordering Seneca, Grafton, Nunda and Greenwood Townships.

Among the duties of the Highway Commissioner are constructing and maintaining roads and bridges, snow and ice removal, removing debris, downed trees and any wildlife struck by traffic, storage of tools and equipment and installation and maintenance of traffic signs. The Highway Department also approves all driveway permits.

The Highway commissioner and staff are on call 24 hours a day to respond to snow, ice, flooding, accidents, illegal dumping, sign replacement and other emergencies. It is our job to listen to the need of the community that we serve. We welcome your input.

Dorr Township Office  
140 Newell St.  
Woodstock IL 60098  
Dorr Township Garage  
12322 Davis Road  
Woodstock, IL 60098